

SWEET LORRAINE

1ST Eb ALTO SAX.

(SWING) (♩ = 144)

Words by MITCHELL PARISH
Music by CLIFF BURWELL
Arranged by DAVE WOLPE

256

1st ALTO PG. 2

"SWEET LORRAINE"

TO CODA (SOLI)

Solo CODA (TO C)

256

SWEET LORRAINE

2ND E^B ALTO SAX.

(SWING) (♩=144)

Words by MITCHELL PARISH
Music by CLIFF BURWELL
Arranged by DAVE WOLPE

256

2ND ALTO

PG. 2
TO CODA

"SWEET LORRAINE"

(SOLI)

mf

(E)

2

mp

mf

(SOLI)

(SOLI)

(E)

7

(G)

6

f

D.S. AL CODA
(to (E))

(SOLI)

CODA

(SOLI)

CODA

ff

SWEET LORRAINE

256

1ST B \flat TENOR SAX.

Words by MITCHELL PARISH
Music by CLIFF BURWELL
Arranged by DAVE WOLPE

(SWING) ($\text{♩} = 144$)

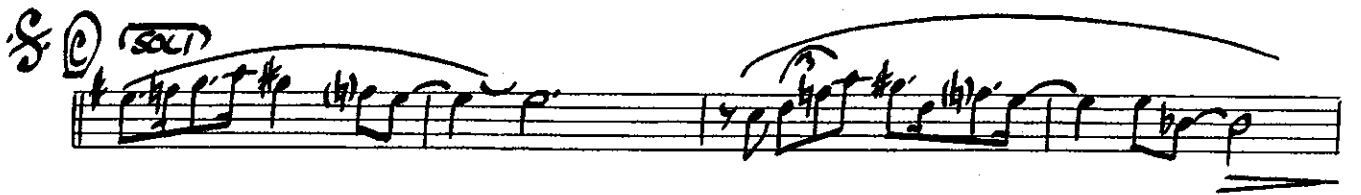
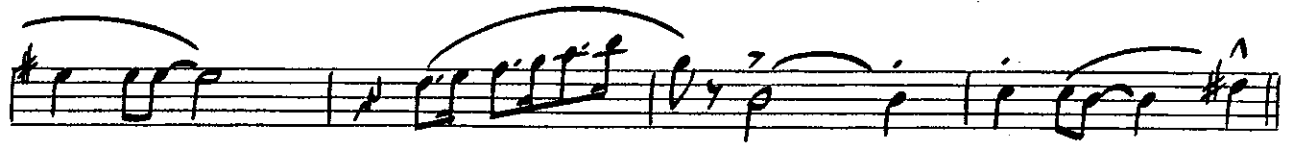
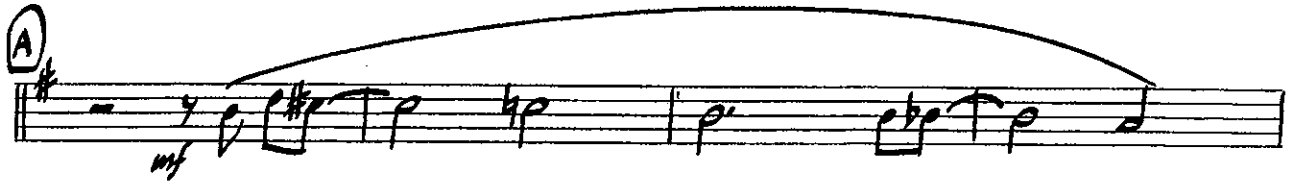

256

1ST TENOR

PG. 2

"SWEET LORRAINE"

TO CODA

SOLI

D.S. AL CODA
(TO [C])

SWEET LORRAINE

256

2ND B^B TENOR SAX.

Words by MITCHELL PARISH
Music by CLIFF BURWELL
Arranged by DAVE WOLPE

(SWING) (♩=144)

2ND TENOR PG. 2

'SWEET LORRAINE'

TO CODA (SOLO)

D.S. al CODA (TO ⑥)

SWEET LORRAINE

256

E^b BARITONE SAX.

(SWING) (♩ = 144)

Words by MITCHELL PARISH
Music by CLIFF BURWELL
Arranged by DAVE WOLPE

256

BARITONE Pg. 2

"SWEET LORRAINE"

TO CODA SOLI

mf

E

mp

mf

SOLI

mf

F

3

mf

BASS TRD. CUE

p

G

5

f

D.S. al CODA (to G)

CODA (SOLI)

SUB-TONE

p

ff

SWEET LORRAINE

256

1ST TROMBONE

Words by MITCHELL PARISH
Music by CLIFF BURWELL
Arranged by DAVE WOLPE

(SWING) (♩ = 144)

1ST TROMBONE

"SWEET LORRAINE"

PG. 2

(2ND TROMBONE CUE)

SWEET LORRAINE

256

2ND TROMBONE

Words by MITCHELL PARISH
Music by CLIFF BURWELL
Arranged by DAVE WOLPE

(SWING) (♩ = 144)

2ND TROMBONE PG. 2

256

"SWEET LORRAINE"

3

E 6

3

3

F 4

SOLI

G 5

CODA

SWEET LORRAINE

3RD TROMBONE

256

(SWING) (♩ = 144)

Words by MITCHELL PARISH
Music by CLIFF BURWELL
Arranged by DAVE WOLPE

3

E

6

mf

3

3

f

F

4

(SOLO)

f

G

5

f

D.S. al CODA

CODA

(256)

SWEET LORRAINE

BASS TROMBONE

(SWING) (♩=144)

Words by MITCHELL PARISH
Music by CLIFF BURWELL
Arranged by DAVE WOLPE

256

BASS TROMBONE Pg. 2

'SWEET LORRAINE'

3

E 6

mf

3

3

F 4

(SOLI)

p

G 5

f

DS. AL CODA
(TO G)

⊕ CODA

p mf f ff

SWEET LORRAINE

2ND B^b TRUMPET

Words by MITCHELL PARISH
Music by CLIFF BURWELL
Arranged by DAVE WOLPE

(SWING) (♩ = 144)

2ND TRUMPET PG. 2

SOLO

G B^b9 Am⁹ Ab⁹

G F⁷ E⁷ A⁷ D⁷ D⁹ Em⁷ G⁷/D C⁷ B⁷

E⁷ A⁷ D⁷ Bm⁷ B^b7 A⁷ Ab⁷

Gm⁷ E⁷(b9) A⁷ D⁷ D⁹ Em⁷ G⁷/D C⁷ B⁷

B^b7(b5) A⁷ D⁷ G Em⁷ Dm⁷ G⁷(b9)

C 7

G

f

D.S. al CODA (TO ②)

CODA

SWEET LORRAINE

(256)

3RD B^B TRUMPET

Words by MITCHELL PARISH
Music by CLIFF BURWELL
Arranged by DAVE WOLPE

(SWING) (♩ = 144)

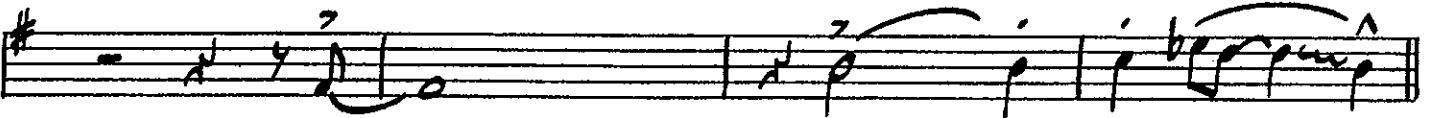
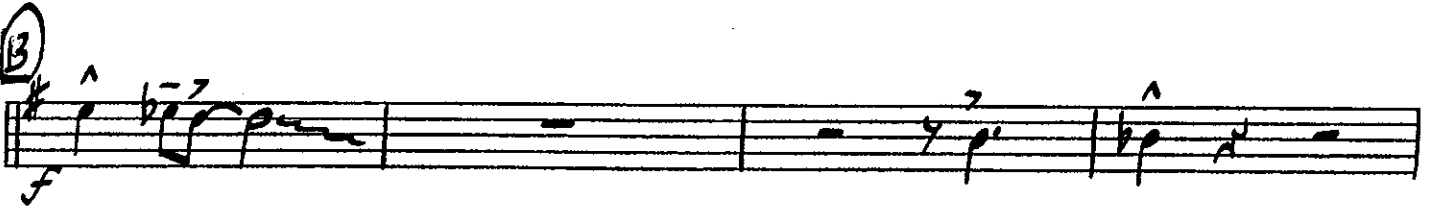

SWEET LORRAINE

2ND B^b TRUMPET

Words by MITCHELL PARISH
Music by CLIFF BURWELL
Arranged by DAVE WOLPE

(SWING) (♩ = 144)

2ND TRUMPET PG. 2

SOLO

G B^b9 A^m9 A^b9

E

G F⁷ E⁷ A⁷ D⁷ D⁷[♯] E^m7 G⁷/O C⁷ B⁷

E⁷ A⁷ D⁷ G^m7 B^b7 A⁷ A^b7

G^m7 E⁷(B⁹) A⁷ D⁷ D⁷[♯] E^m7 G⁷/O C⁷ B⁷

B^b7(b⁵) A⁷ D⁷ F E^m7 D^m7 G⁷(B⁹)

F

c 7

G

6

f

D.S. al CODA (TO E)

CODA

SWEET LORRAINE

(256)

3RD B^B TRUMPET

(SWING) (♩ = 144)

Words by MITCHELL PARISH
Music by CLIFF BURWELL
Arranged by DAVE WOLPE

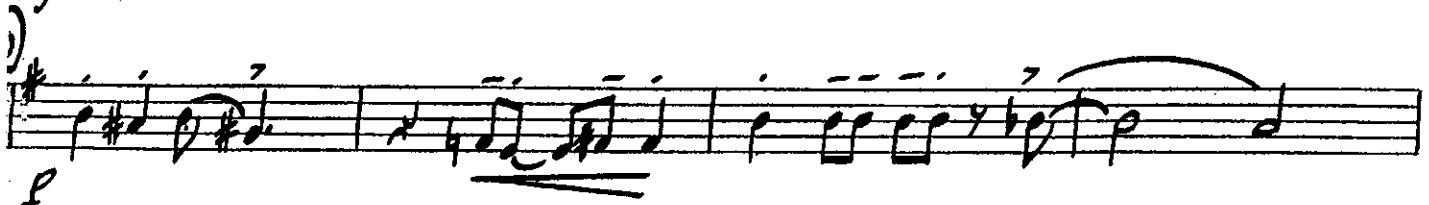
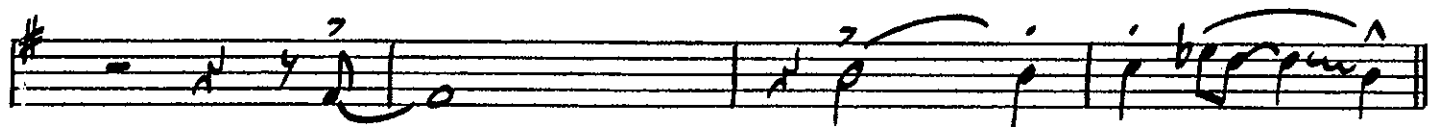

Handwritten circled **D** above the staff.

Handwritten circled **E** above the staff.

Handwritten circled **F** above the staff.

Handwritten circled **G** above the staff.

Handwritten circled **CODA** above the staff.

SWEET LORRAINE

256

PIANO

Words by MITCHELL PARISH
Music by CLIFF BURWELL
Arranged by DAVE WOLPE

(SWING) (♩ = 144)

PIANO. P.B. &

SWEET LORRAINE

Tutti

Ab7(b9) G7 C9 F Fb(9) Bm7 Cm7 Gb9 F9 Cb(11)

BR.

Eb9 D+7 D7 Db9(+11) C9 Eb9 D+7 D7 G7 C+7

Tutti

F9 Eb9 Eb9 D9 G7 Db7 Cb7 C+7 F9 Cb9(+11) Bb9 A9

sxs. *2nd TRPT. SOLO*

D7 G7 C9 C7 F Ab9 Gm9 Gb9

256

PIANO pg. 3

'SWEET LORRAINE'

(E) (TRPT. SOLO) ENTS. BAR. + ALTO'S

TUTTI

SOL.

TUTTI

SOL.

(F) (SOLO)

PIANO Pg. 4

'SWEET LORRAINE'

TRCS.

Chords: Eb9, D9, Db9, C9, Eb9, D9, Gb7, C7, C7(b9)

(GTR. SOLO)

(CONT. SOLO IF NO GTR.)

Chords: F, Eb7, D7, G7, C7, C7(b9), Dm7, F7, Eb7, A7

TUTTI

Chords: D7, G7, C7, F, Fb(9), Bm7, Cm7, Gb9, F9, C7(11)

CODA

DS. AL CODA (TO C)

Chords: C7, Am7, Eb9, D9, Ab13, Gm9

Chords: Fb(9), Eb(11), Db9, Fm9(+11)

SWEET LORRAINE

256

BASS

(SWING) (♩=144)

Words by MITCHELL PARISH
Music by CLIFF BURWELL
Arranged by DAVE WOLPE

A

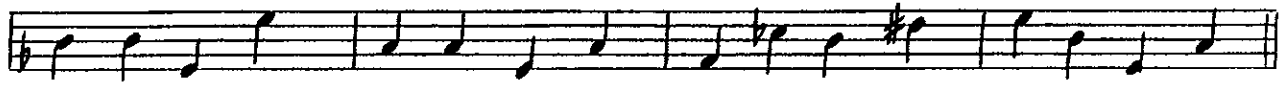

B

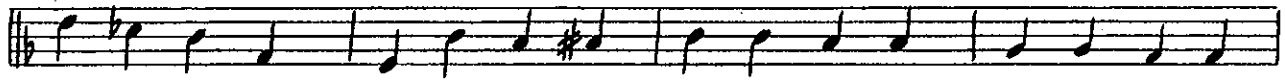

S.C.

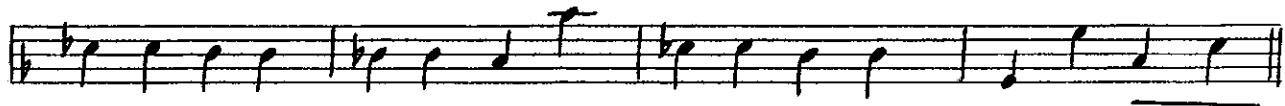
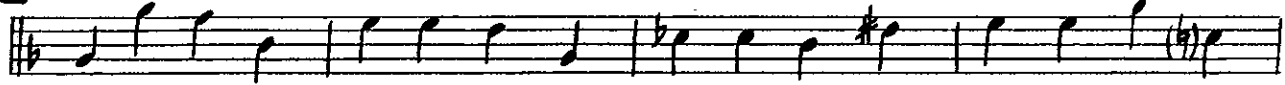

D

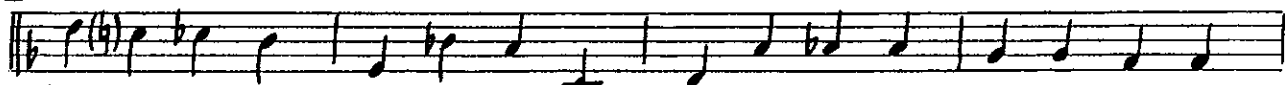

(E)

Chord progression: F Eb7 D7 G7 C7 C#0 Dm7 F/C Bb7 A7 D7 G7

Chord progression: C7 Am7 Ab7 G7 Gb7 F D7 G7 C7 C#0

Chord progression: Dm7 F/C Bb7 A7 Ab7 G7 C7 F Dm7

Chord progression: Cm7 F7 (F) Bb D7 Gm7 Gb7/F Eb D7

Chord progression: Gm7 Bb7 Eb7 D7 Db7 C7 Eb7 D7 G+7 C7 C+7

(G)

Chord progression: F Eb7 D7 G7 C7 C#0 Dm7 F7 Bb7 A7

Chord progression: D7 G7 C7 with notes and dynamics (f)

CODA

D.S. AL CODA (TO (E))

SWEET LORRAINE

256

DRUMS

(SWING) (♩ = 144)

Words by MITCHELL PARISH

Music by CLIFF BURWELL

Arranged by DAVE WOLPE

⑤

Tutti

16

⑥ (Alo. Solo)

4

Trio

⑦ (GTR. SOLO)

f

P.S. al CODA
(TO ⑧)

CODA

SWEET LORRAINE

256

PIANO GUITAR

Words by MITCHELL PARISH
Music by CLIFF BURWELL
Arranged by DAVE WOLPE

(SWING) (♩ = 144)

Chords: F, Eb9(+11) D9, D7(b9), Gm7, C9, Bb7, Am, Ab7, Gm7, Gb9

Dynamics: f, mf

Annotations: TUTT, SUS., BR., 7

Chords: F, Eb9(+11) D9, G7, C7, C#0, Dm7, F7/C, Bb7, A7

Dynamics: f, p

Annotations: A, SUS., 7

Chords: D7, G7, C9, Am, Eb9, D9, G7, Gm7, C9

Dynamics: f

Annotations: 7

Chords: F, Eb9(+11) D9, D7(b9), G7, C7, C#0, Dm7, F7/C, Gb9, A7

Dynamics: f

Annotations: B, TUTT, SUS., BR., 7

PIANO. P.B. &

SWEET LORRAINE

256

PIANO Pg. 13

'SWEET LORRAINE'

E (TRPT. SOLO) TRPT. BAR. + ALTOS

Tutti

SES.

Tutti SES.

F (SOLO) Bb

256

PIANO — PB. 4

*SWEET LORRAINE

TRCS.

Chords: Eb9, D9, D9, C9, Eb9, D9, G+7, C7, C7(b9)

(GTR. SOLO)

(CONT. SOLO IF NO GTR.)

Chords: F, Eb7, D7, G7, C7, C7(b9), Dm7, F7, Eb7, A7

Tutti

Chords: D7, G7, C7, F, F6(9), Dm7, Cm7, Gb9, F9, C7(b9)

CODA

SXS.

BR. >

Tutti

10 BS, BAR.

DS. AL CODA (TO C)

Chords: C7, Am7, Eb9, D9, Ab7(b9), Gm9

BR. >

SXS.

mf

f

ff

Chords: F6(9), Eb7(b9), D9, Fm9(+11)

SWEET LORRAINE

256

CONDUCTOR

(SWING) (♩ = 144)

Words by MITCHELL PARISH
 Music by CLIFF BURWELL
 Arranged by DAVE WOLPE

Section 1: *Tutti* f F Eb9(HI) D9 D7(V) *TRCS.* Gm7 C9 *CR.* Bb7 Am7 Ab7 Gm7 *mf* Gb9

Section A: *UNIS.* F Eb9(HI) D9 G7 C7 C#o Dm7 F/C Bb7 A7

Section 2: D7 G7 C9 Am Eb9 D9 G7 Gm7 C9

Section B: *Tutti* f F Eb9(HI) D9 *CR.* G7 C7 C#o Dm7 F/C Bb9 A7 *UNIS.*

256

CONDUCTOR Pg. 3

"SWEET LORRAINE"

Chord progression: F Eb7 D7 G7 C7 C#0 Dm7 F7/C Bb7 A7

Instrumentation: TENS. (UNIS.) + ALTOS

Dynamic: mf

Chord progression: D7 G7 C7 Am7 Ab7 G7 Gb7

Instrumentation: TOTTI

Dynamic: mf

Chord progression: Fm7 D7(b9) G7 C7 C#0 Dm7 F7/C Bb7 A7

Instrumentation: SXS.

Dynamic: mf

Chord progression: Ab7(b5) G7 C7 F Dm7 Cm7 F7(b9)

Instrumentation: TOTTI, SXS.

Dynamic: f

Chord progression: (PIANO SOLO) Bb D7 Gm7 Bb7/F Eb D7 Gm7 Bb7

Instrumentation: (PIANO SOLO)

Dynamic: f

256

CONDUCTOR _____ PG. 4

'SWEET LORRAINE'

Chords: Eb9, D9, Db9, C9, Eb9, D9, G7, C7, C7(b9)

TRCS.

G (GUITAR SOLO) (PIANO IF NO GTR.)

Chords: F, Eb7, D7, G7, C, C#o, Dm7, F7, Bb7, A7

Chords: D7, G7, C7, F, Gm, Cm, Gb9, Cb9(+11)

OR. 2

f, f6(9), Gm, Cm, Gb9, Cb9(+11)

sxs.

DS. AL CODA (TO @)

CODA

OR. 2

TRCS.

Chords: C7, Am7, Eb9, D9, Ab13, Gm9

TRCS. BAR.

p

OR. 2

f, f6(9)

sxs.

mf, Eb13(+11)

f, Db9

ff, Fm9(+11)